Aufbauanleitung / Assembly Instruction / Instruction de Montage /Montagevoorschrift /
Instrukcja montażu / Montážni návod / Montážny návod / Szerelési útmutató / Instructie de montaje /
Montaj talimatı / Инструкция по монтажу / Navodila za Postavitev /
Upute za Sastavljanje / Istruzioni per il montaggio

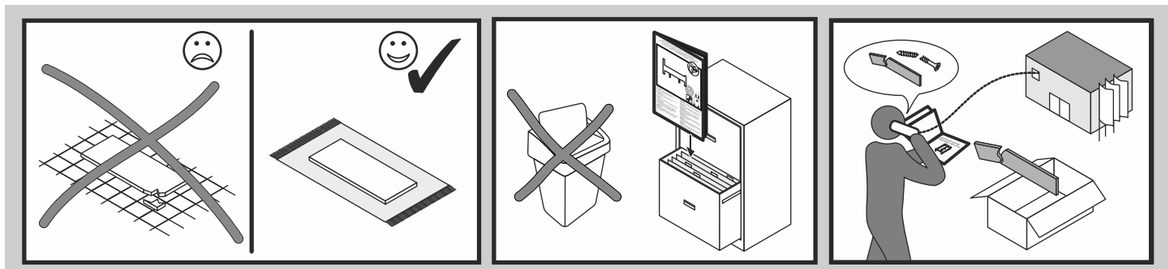

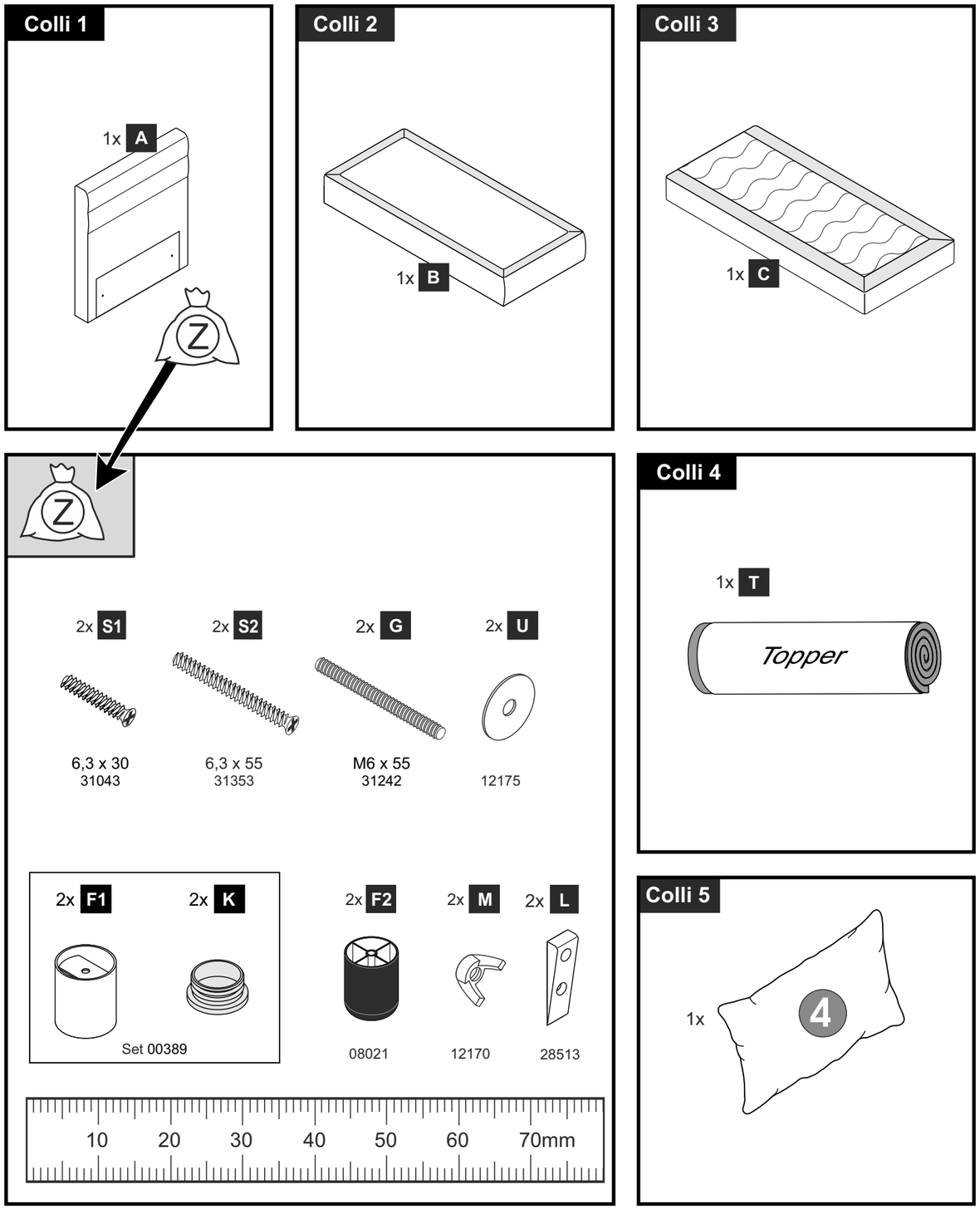

Änderungen die der technischen Verbesserung dienen, behalten wir uns vor.
Subject to alteration in the interests of technical improvement.

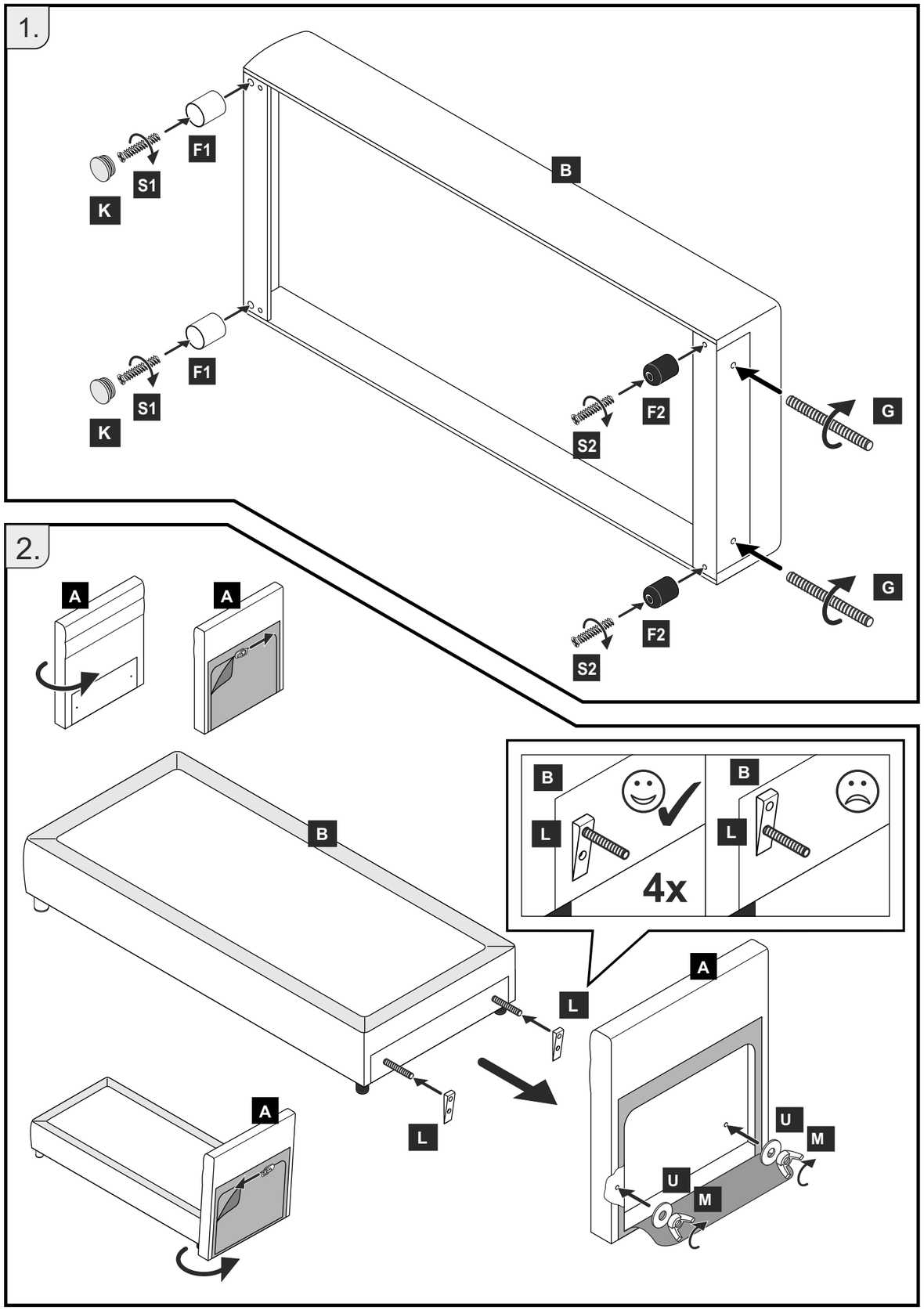
1.
F1
S1
K
B
F1
S1
K
F2
S2
G
G
F2
S2
2.
A
A
B
B
L
4x
B
L
A
L
L
A
U
M
U
M

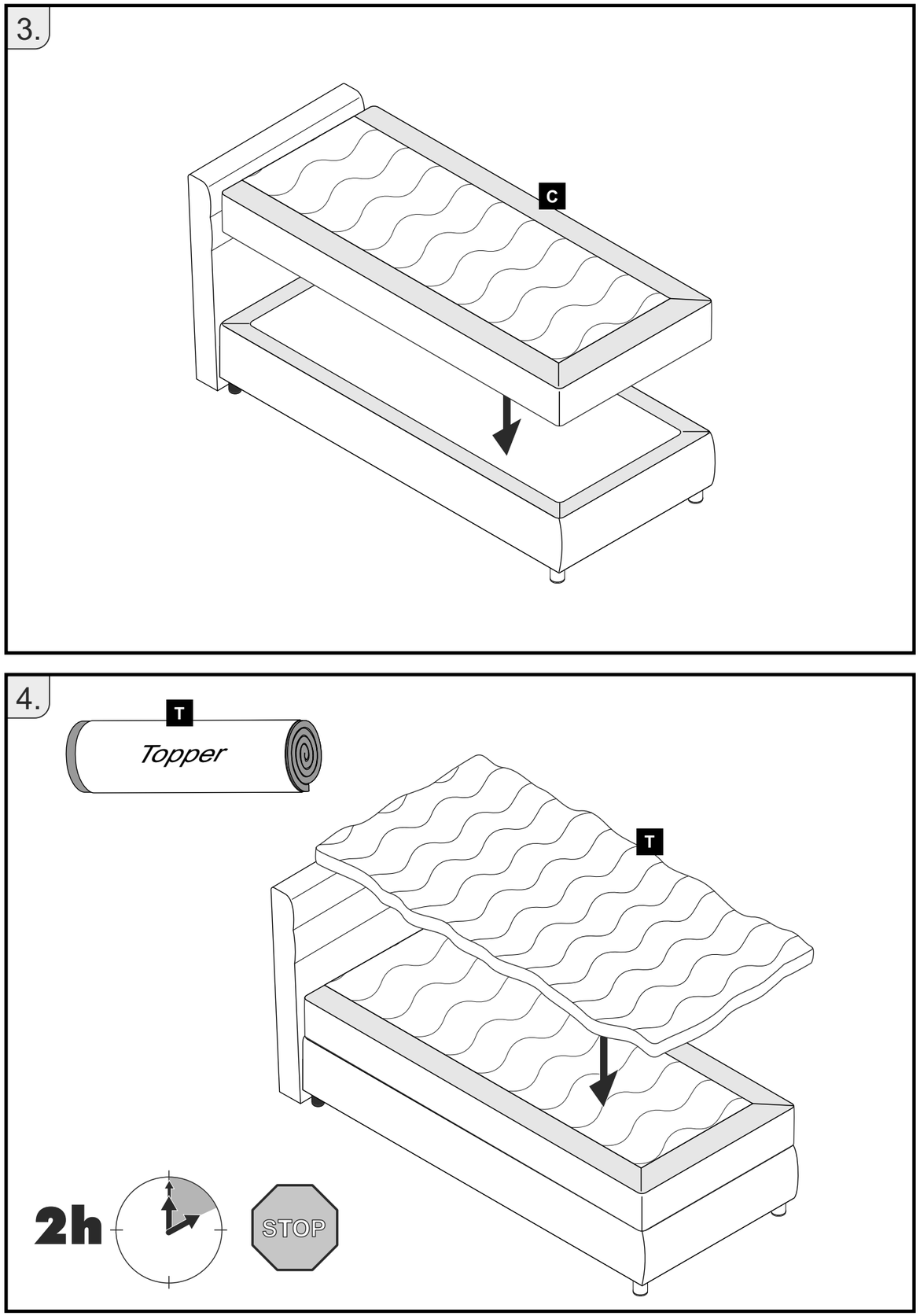
3.
C
4.
T
Topper
T
2h
STOP

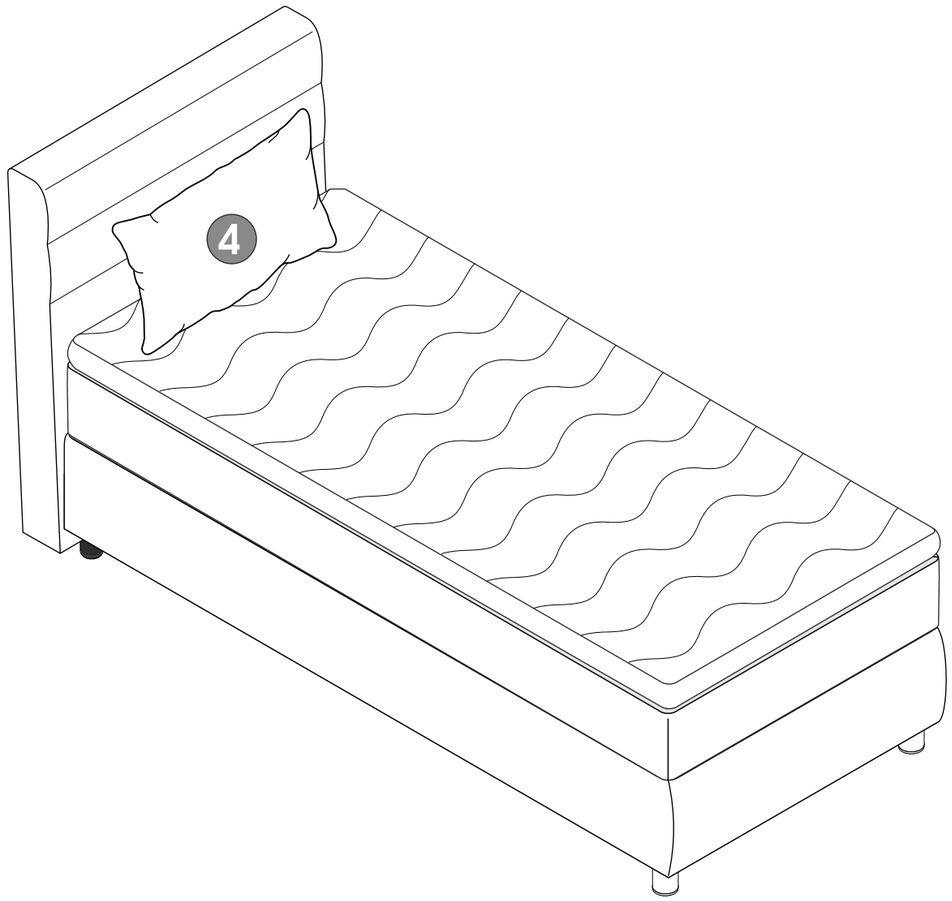
4